

CURVE TABLE

Curve No.	Radius	Chord	Delta	Area
1	1000	200	36°	10000
2	2000	400	72°	40000
3	3000	600	108°	90000
4	4000	800	144°	160000
5	5000	1000	180°	250000
6	6000	1200	216°	360000
7	7000	1400	252°	490000
8	8000	1600	288°	640000
9	9000	1800	324°	810000
10	10000	2000	360°	1000000



DETAIL OF CURVE NO. 2
NOT TO SCALE

PLAT OF
GOLD LINK SUBDIVISION
 LOCATED IN SECTION 24, T. 13 S., R. 86 W., 6th P.M.,
 TOWN OF MT. CRESTED BUTTE, COUNTY OF GUNNISON
 STATE OF COLORADO

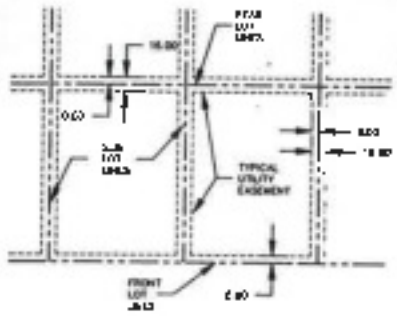
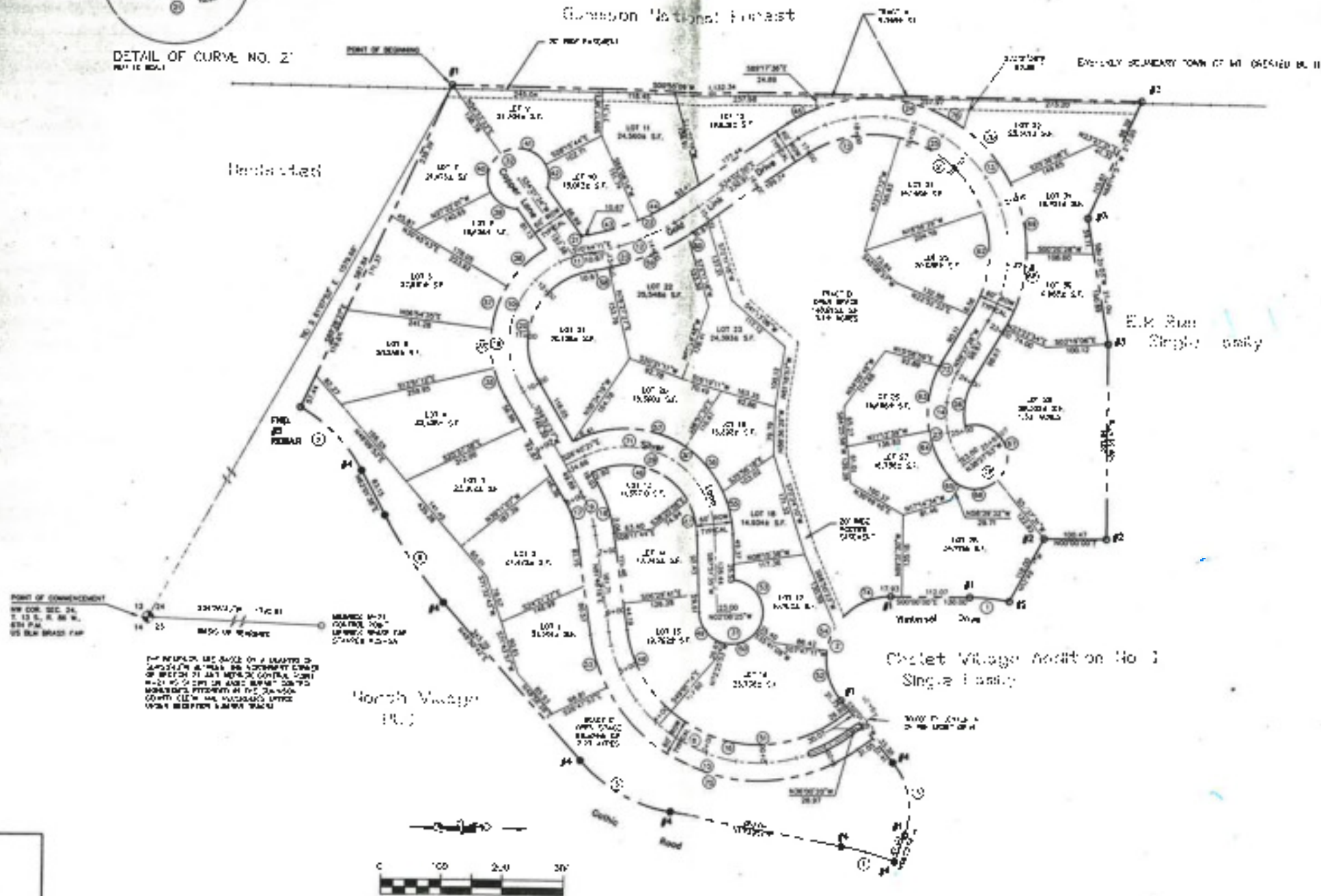

TYPICAL UTILITY EASEMENT DETAIL



VICINITY MAP
NOT TO SCALE

LEGEND

- #1 F.H.D. #5 REBAR w/CAP 15 23 00
- #2 F.H.D. #5 REBAR w/CAP 11 12 50
- #3 F.H.D. #5 REBAR w/CAP 13 19 00
- #4 BEI #5 REBAR w/CAP 13 12 55

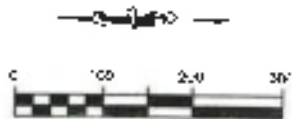

Handwritten signature and date
 05-22-22

ISSUE	DESCRIPTION	DATE	REFERENCE
PLAT OF GOLD LINK SUBDIVISION			
SCALE	AS NOTED		
DRAWN	REC'D		
CHECKED	CASH		
APPROVED	ABRAHAMSON		