

BOUNDARY 1/4 OF MILE

BOUNDARY 1/4 OF MILE

AVAILABLE
 Gunnison National Forest
 U.S. Forest Service
 2420 U.S. Hwy. 50
 Delta, CO 81416

Water Treatment Plant
 Mt. Crested Butte Water
 & Sanitation District
 P.O. Drawer E
 Mt. Crested Butte, CO
 81225

Commercial District
 Crested Butte Mtn. Resort
 P.O. Box A
 Mt. Crested Butte, CO 81225

Comment and tract of land described in Book 635 of Page 434 of
 the records of the Clerk and Recorder of Gunnison County, Colorado.

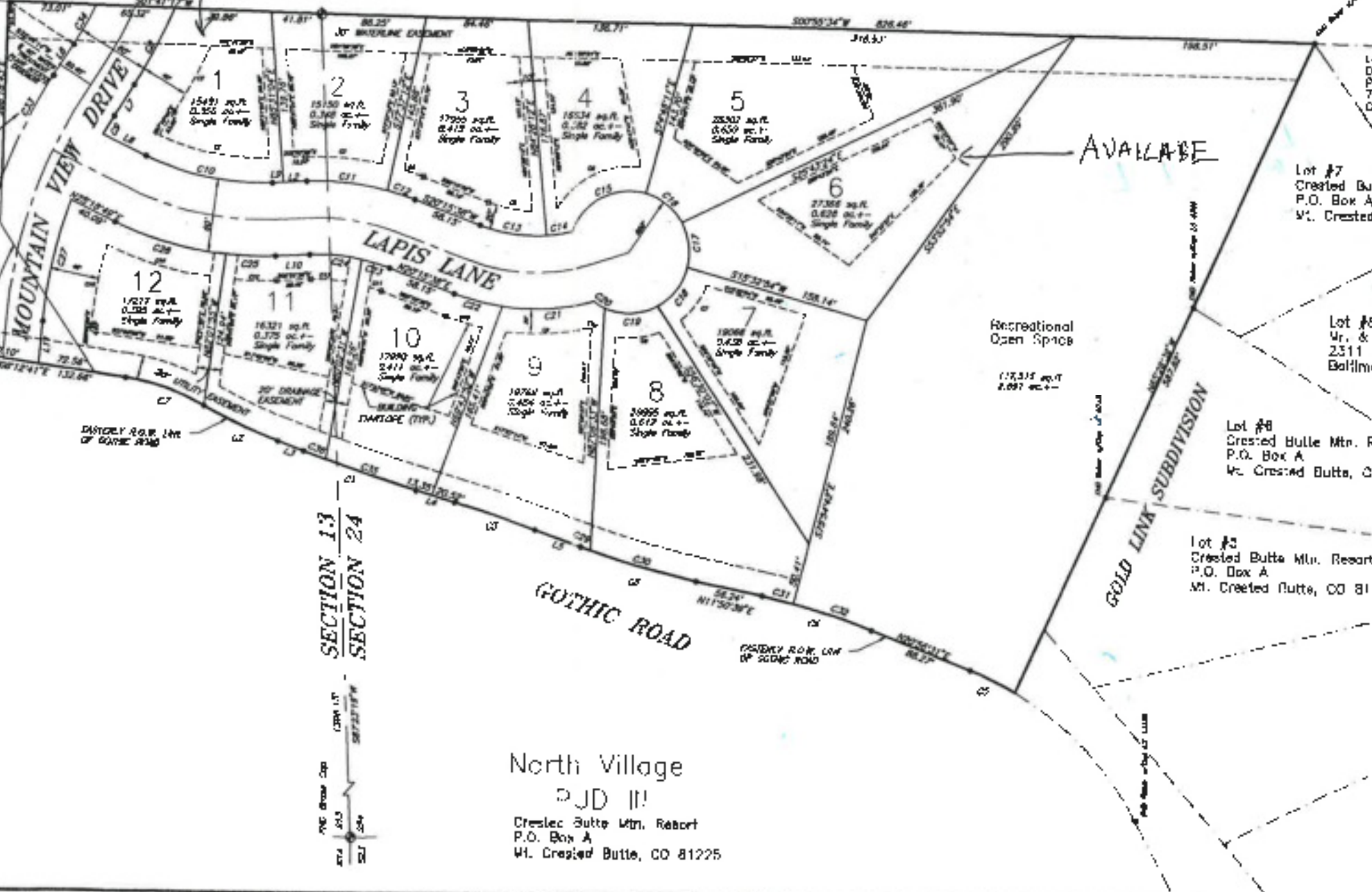
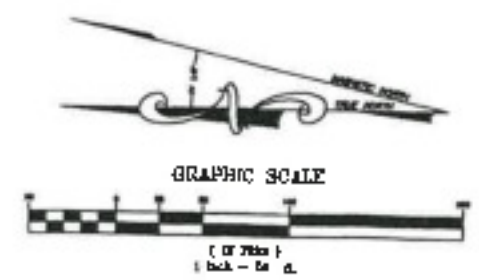

Lot #8
 Donald M. Jaeger Jr.
 P.O. Box 7508
 7 Orman Circle
 Columbus, GA 31906

Lot #7
 Crested Butte Mtn. Resort
 P.O. Box A
 Mt. Crested Butte, CO 81225

Lot #8
 Mr. & Mrs. Philip Gallant
 2311 South Road
 Baltimore, MD 21209

Lot #8
 Crested Butte Mtn. Resort
 P.O. Box A
 Mt. Crested Butte, CO 81225

Lot #3
 Crested Butte Mtn. Resort
 P.O. Box A
 Mt. Crested Butte, CO 81225

North Village
 PJD II
 Crested Butte Mtn. Resort
 P.O. Box A
 Mt. Crested Butte, CO 81225

SGM
 SCHAUMBERG GORDON MEYER INC.
 ENGINEERS
 ARCHITECTS

SCHAUMBERG GORDON MEYER INC.
 118 W. 6th Street, Suite 200
 Glenwood Springs, Colorado 81601
 (970) 846-1004 (FAX 846-6946)
 Aspen, Colorado (970) 925-8727

GOLD LINK NORTH

NO.	REVISION	DATE	BY
1	ISSUE ENVELOPE REVISION	10/21/96	AM

Town of
 Mt. Crested Butte

Job No.	950024
Drawn by	AM
Date	24MAY96
Appr. by	SE
Scale	