

SAN MORITZ CONDOMINIUMS

1400 WEST 10TH AVENUE DENVER, CO 80202

UNIT 202

APPLICANT: [Name] ADDRESS: [Address]

DATE: [Date]

PROJECT: [Project Name]

STATUS: [Status]

THIS DOCUMENT IS THE PROPERTY OF THE ARCHITECT AND IS NOT TO BE REPRODUCED OR COPIED IN ANY MANNER WITHOUT THE WRITTEN PERMISSION OF THE ARCHITECT. THE ARCHITECT'S OFFICE IS NOT RESPONSIBLE FOR THE ACCURACY OF THE INFORMATION PROVIDED IN THIS DOCUMENT. THE ARCHITECT'S OFFICE IS NOT RESPONSIBLE FOR THE ACCURACY OF THE INFORMATION PROVIDED IN THIS DOCUMENT. THE ARCHITECT'S OFFICE IS NOT RESPONSIBLE FOR THE ACCURACY OF THE INFORMATION PROVIDED IN THIS DOCUMENT.

[Notes or signatures]

[Notes or signatures]



SECTION 1 - EAST SIDE

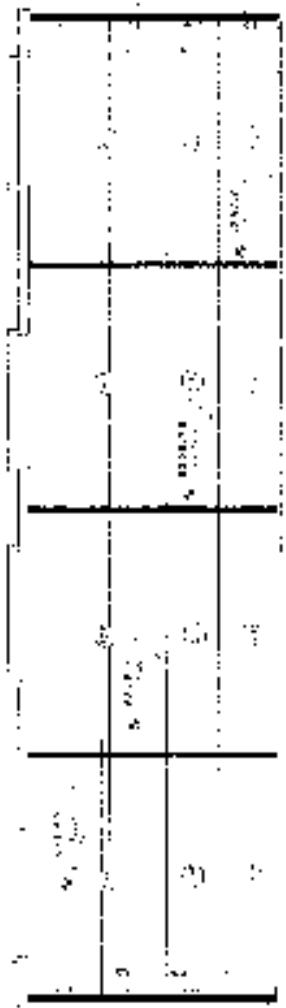

SECTION 2 - WEST SIDE



SECTION 3 - NORTH SIDE

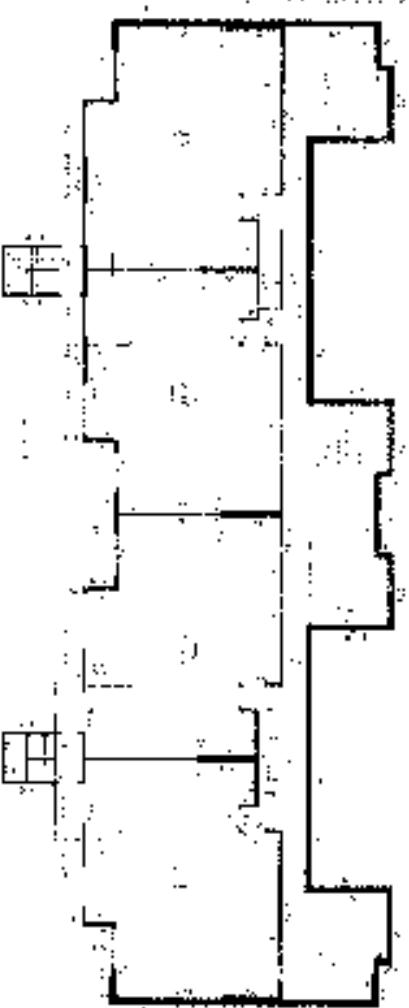

SECTION 4 - SOUTH SIDE

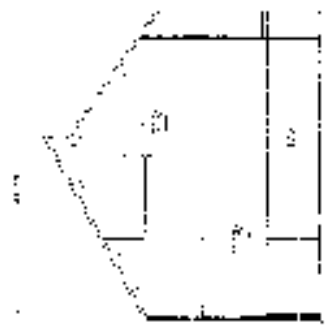

SECTION 5 - EAST SIDE



SECTION 6 - WEST SIDE



SECTION 7 - NORTH SIDE



SECTION 8 - SOUTH SIDE



- 1. FLOOR FINISH
- 2. CEILING FINISH
- 3. WALL FINISH
- 4. ROOF FINISH
- 5. STRUCTURAL ELEMENTS
- 6. MECHANICAL EQUIPMENT
- 7. ELECTRICAL EQUIPMENT
- 8. PLUMBING EQUIPMENT
- 9. FURNITURE
- 10. GLASS PARTITIONS
- 11. STAIRS
- 12. ELEVATORS

SECTION 101 - 101' 0" x 101' 0"

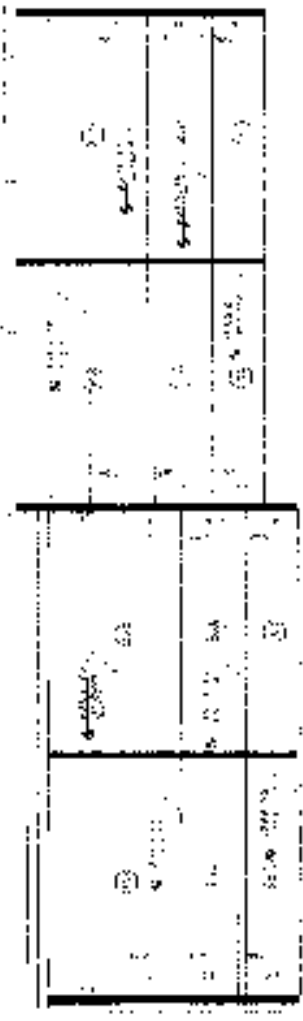

SECTION 102 - 101' 0" x 101' 0"

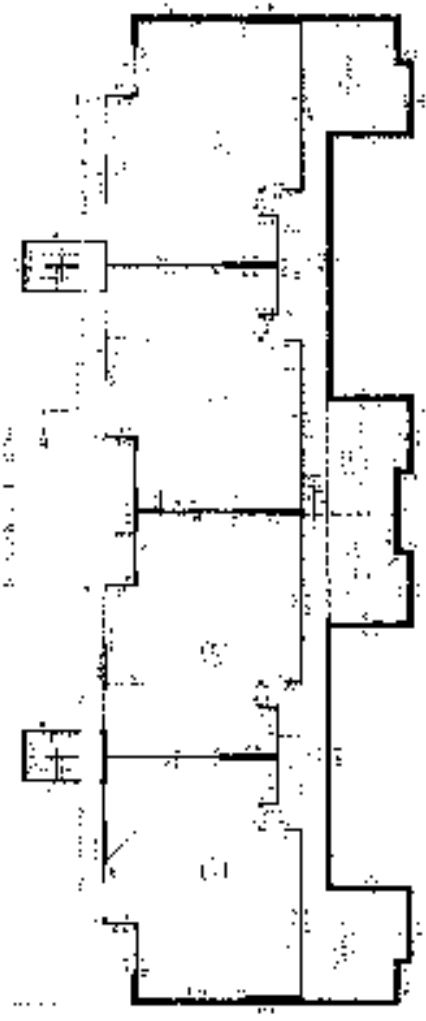

FLOOR PLAN - 101' 0" x 101' 0"

FLOOR PLAN - 101' 0" x 101' 0"